



ACCELERATING HEALTH EQUITY

2022 ANNUAL REPORT



LETTER FROM THE CEO & BOARD PRESIDENT

In 2022, we had a laser-sharp focus on one thing: to enable patients in need to gain access to high-impact medicines in resource-challenged countries. In pursuit of that goal, we forged deep partnerships, provided access to innovative treatments, expanded diagnostic testing, brought data-driven rigor to our internal systems, and launched programs designed to help patients overcome barriers to access.

By the end of 2022 more than 34,000 patients in over 75 of the most resource-constrained countries had received treatment and care, free of cost.

While satisfying and deeply humbling, we know there is much work to be done. Our Equity in Action strategic plan, launched in 2021, provided a clear roadmap to accelerate health equity for patients in need around the world.

This renewed commitment focused us on three priorities that drove our efforts throughout last year, our 25th anniversary year. So, how did we do in 2022?

1. TREAT MORE PATIENTS

We are happy to say we reached an additional 3,000 newly diagnosed patients—that is 3,000 families who can smile a little easier now. Our treatment access programs reached patients in Laos and Guinea for the first time, bringing the number of countries where we support patients to 77, and, importantly, grew our Social Determinants of Health programs by 38%, helping patients overcome barriers to treatment access such as transportation costs. In a world of impersonal online interactions, our teams stayed true to our unwavering patient focus through more than 52,000 unique one-on-one personal interactions with patients and caregivers in 2022.

2. AMPLIFY OUR VOICE

Pat accepted the role of chairing the Access to Oncology Medicines (ATOM) council, a union for the International Cancer Control coalition comprised of deeply committed organizations and individuals intent on accelerating access to cancer treatment. This offers a great opportunity for us to make the patient voices heard by leveraging the combined resources of the council.

3. SUSTAIN OUR WORK

To sustain our momentum, we strengthened our staff in regions and functions where the needs are most critical. Their innate cultural understanding and enthusiasm never fail to amaze. Our continued strength and impact depend on our sustained partnerships. Reflecting this, we launched the Humanitarian Partnership for Access to Critical Treatment (Humanitarian PACT) for Advanced Breast Cancer. With breast cancer still the leading cause of death for women worldwide, this is not just an exciting first for us, but also an important step forward for women in low-resource settings.

In closing, we have a clear mission, a core set of beliefs to guide our actions, and a measurable plan to take us forward. Our patients keep us inspired and motivated. Our supporters, donors, and friends provide the wind to our sails. We have never been more confident in our ability to accelerate health equity in collaboration with our partners for the many thousands in need who are waiting. We share this annual report to update you on our progress and ask for your continued support.

With sincere gratitude and hope for the future,



PAT GARCIA-GONZALEZ
CEO and Co-Founder

PAULA BOULTBEE
Board President

TABLE OF CONTENTS

| | |
|---------------------|----|
| 2022 BY THE NUMBERS | 02 |
| TREAT | 06 |
| AMPLIFY | 08 |
| SUSTAIN | 10 |
| FINANCIALS | 12 |
| DONORS | 13 |

OUR MISSION

Our mission is to accelerate health equity. We do this by delivering medication, technology, and services to patients facing cancer and other critical illnesses, focusing our energy on those whom no one else is helping.

OUR VISION

Our vision is a world where all people can access high-impact medicines, where geography is not destiny, and where everyone can strive for health with dignity and hope.



2022 BY THE NUMBERS



380
partner
medical institutions

9M+

daily doses of life extending
cancer and rare disease
medication delivered



73

global team members
serving patients



91%

of patients supported,
continuing from previous years



77

low- and
middle-income
countries supported

8,890

molecular diagnostic
tests administered



327

treatment
shipments
delivered through
our supply chain

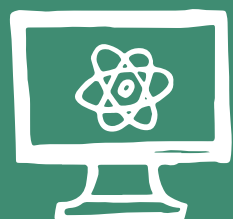

4

GeneXpert diagnostic
machines donated



52K

number of one-to-one
contacts by our team
with patients

505

partner healthcare
professionals



15

countries receiving
access to new
treatments



3,072

patients reaching treatment
for the first time

34,131

total number of patients with cancer and
critical diseases receiving access to treatment

29,829

patients treated for
Chronic Myeloid Leukemia (CML)

3,124

patients treated for
Gastrointestinal Stromal Tumors (GIST)

529

patients treated for
Renal Cell Carcinoma (RCC)

375

patients treated for **Philadelphia Chromosome-positive
Acute Lymphoblastic Leukemia (Ph+ ALL)**

143

patients treated for
Dermatofibrosarcoma Protuberans (DFSP)

71

patients treated for
**ALK- and ROS1-positive non-small cell
Lung Cancer (ALK+ & ROS1+ NSCLC)**

40

patients treated for **Hypereosinophilic syndrome
Chronic Eosinophilic Leukemia (HES/CEL)**

9

patients treated for **Myelodysplastic Syndromes/
Myeloproliferative Disorders (MDS/MPD)**

6

patients treated for **Transthyretin Amyloid
Cardiomyopathy (ATTR-CM)**

3

patients treated for
Primitive NeuroEctodermal Tumors (pNET)

2

patients treated for
Systemic Mastocytosis (SM)

MEANINGFUL ADVANCEMENTS FOR PATIENTS



We expanded our access programs beyond cancer for the first time, piloting a new program for Transthyretin Amyloid Cardiomyopathy (ATTR-CM), an ultra-rare disease.

Supporters across the globe came together to celebrate the 25th anniversary of The Max Foundation raising \$264,000 to help accelerate equal access to treatment.

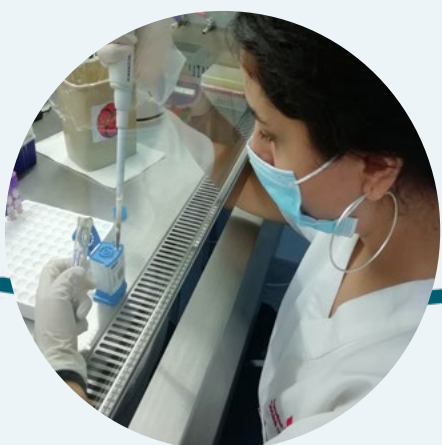

We provided nearly 9,000 diagnostic tests, 48% more than the prior year, recognizing the importance of diagnosis and treatment monitoring.



We grew our support to help patients overcome barriers by 38%, expanding initiatives for transportation to treatment centers, tuition grants to keep children of cancer patients in schools, patient meetings to support and educate, and direct assistance via our helpline.



We expanded geographically to provide targeted access where there is none today, opening a treatment access program in Laos and Guinea in December, making significant progress on our core strategic goal.

We launched the Humanitarian PACT for Advanced Breast Cancer to increase global access to treatment, care, and support for women living with advanced breast cancer.



Dr. Yangchen, Physician from Bhutan, comments that it is not just getting access to innovative medicines she appreciates and admires, but the fact that The Max Foundation works with partner countries to link local doctors to global experts, help improve diagnostic capabilities, and train local teams.



66 PHYSICIAN PERSPECTIVE

Dr. Yangchen from Bhutan

"I've seen that Max looks beyond just donations alone. Because a donation, while it is beneficial for a resource-constrained country like Bhutan, we are looking forward to future collaborations in terms of how Max has been helping other countries in terms of training the manpower, giving access to reagents, testing equipment. So, we look forward to a greater and much more fruitful collaboration in the future. Thank you so much for helping people all over the world. It is an inspiring and noble job that you are doing."

TREAT MORE PATIENTS

PROGRESS ON OUR PRIORITIES



We increased patient access to treatment significantly in 2022 in parts of the world that need them the most. More than 3,000 newly diagnosed patients received treatment at no cost across Africa, the Middle East, Eastern Europe, Central Asia, Latin America, and Southeast Asia. We expanded our presence to include Laos and Guinea for the first time, bringing our geographic network to 77 countries with 380 institutions and 505 physicians collaborating with us to help patients.



Studies suggest that conditions in which people are born, grow, work, live, and age, along with the forces that govern their lives, could be significant influencers on their health outcomes. These factors – termed Social Determinants of Health (SDoH) – can be powerful barriers to treatment. In 2022, patient assistance through our five SDoH programs, designed to help patients overcome these barriers, increased by 38%, reaching more than 3,200 people. Our teams logged more than 52,000 unique one-on-one interactions with patients and caregivers throughout the year. We opened a new SDoH program in three new countries, bringing our SDoH patient reach to 16 countries.



Accurate diagnosis and monitoring remains a significant barrier for patients in low-resource countries. Worldwide, we increased our critical diagnostics support by 48% in tests delivered and by 86% in the use of Spot On CML tests through our collaboration with Radich Lab at Fred Hutch Cancer Center.



PATIENT PERSPECTIVE

“Although some discouraged me from taking on treatment, I am happy that I did and encourage others to take on the treatment and experience first-hand a life-altering journey with the opportunity that The Max Foundation provides.”

Joanne from Papua New Guinea



Joanne and her family. Joanne is now in stable health after being provided with medicines. She says she realizes the “importance of treatment and how it has positively impacted my life.”

AMPLIFY OUR VOICE

66

PATIENT PERSPECTIVE

"I can't find the appropriate words in vocabulary to express my feelings for Max! Imagine someone helping you from far away and you don't even know his/her name, you don't know who he/she is to thank for, he/she continues to support for years, and you continue your life – this is something incredible."

Murad from Armenia

Murad (second from left), a father of three daughters, who has been on treatment for leukemia for 19 years says, "I think life is a fairy tale. I believe in wonders and amazements".



PROGRESS ON OUR PRIORITIES



Externally and internally, we advanced closer to our goal of continuing to amplify our patients' voices. Externally, Pat assumed chairmanship for Access to Oncology Medicines Coalition (ATOM) Council, a global partnership sponsored by the Union for International Cancer Control, that brings together 40 leading organizations with the single shared goal of improving access to essential cancer medicines in lower-to middle income countries.



Internally, we launched a new communications department headed by a Vice President designed notably to solidify our organizational outreach, strengthen our presence across key channels, and provide a consistent voice to our multiple stakeholders as we move beyond access to medicine to include Health Systems Strengthening and Social Determinants of Health (SDoH) initiatives.

SUSTAIN OUR WORK THROUGH ROBUST PARTNERSHIPS

PROGRESS ON OUR PRIORITIES



Looking ahead to building and sustaining our momentum, we grew the strength of our organization through selective hires in much-needed regions and functions. Our diverse global team are conversant in nearly 40 languages, giving them unique local cultural relevance, strength, and influence to help advance patient needs at the country level.



Reflecting our approach to accelerating health equity through strategic partnerships, we launched Humanitarian Partnership for Access to Critical Treatment (Humanitarian PACT) to provide access to treatment for HR positive/HER2 negative advanced breast cancer patients. Founding partners of the Humanitarian PACT for Advanced Breast Cancer include the ABC Global Alliance, the American Society for Clinical Pathology, Cepheid, and Novartis AG. This innovative collaboration is grounded in a shared commitment to increase global access to treatment for people living with cancer.



66

PHYSICIAN PERSPECTIVE

"In 1997, I entered the medical faculty of the Azerbaijan Medical University and have participated in writing a guideline for patients with leukemia and currently involved in writing a Guideline on Treatment of Follicular Lymphoma for physicians. I have also run patient education for leukemia patients several times. I want to thank The Max Foundation for giving me the chance to work with innovative medicines, to give incurable patients a chance to survive, to give hope and equity in health."

Dr. Abbasova, physician from Azerbaijan



"Becoming a doctor is not only about diagnosing correctly or prescribing effective medicine for treatment; it is about healing by understanding, talking, making patients feel strong and recovering".

- Dr. Oksana Abbasova

REVENUE & EXPENSES

FOR THE YEAR ENDING JUNE 30, 2022

REVENUE

| | | |
|---------------------------------------|-----------|--------------------|
| In-kind pharmaceutical contributions* | \$ | 307,241,383 |
| Contributions, grants, & sponsorships | \$ | 11,539,837 |
| Diagnostic program revenue | \$ | 317,805 |
| Other Income | \$ | 4,252 |
| Total | \$ | 319,103,277 |

EXPENSES

| | | |
|-------------------------------|-----------|--------------------|
| Program expenses | \$ | 7,844,916 |
| Program in-kind expenses | \$ | 365,352,278 |
| Management & general expenses | \$ | 1,861,527 |
| Fundraising expenses | \$ | 691,527 |
| Total | \$ | 375,750,248 |

**The Organization recognizes in-kind contributions consisting of pharmaceuticals, medical devices, and related products. These goods are recorded as inventory and revenue at fair value at the time received and as a reduction to inventory and program expense when the goods are distributed. Pharmaceutical inventory is released using a specific identification method based on expiration date and is reviewed at least annually for impairment. Pharmaceutical inventory is disposed and written off as obsolete when it is determined the pharmaceutical cannot be imported into a specific country of destination with shelf-life sufficient to comply with local importation regulations and the Organization's own guidelines.*

DONORS & SUPPORTERS

Your invaluable support allows people facing cancer around the world to live with dignity and hope. Without your generosity and support, we will not achieve our ambitious goals to reach more patients in need. Together, we can overcome inequities in health outcomes and provide the vital medicines to patients no matter where they live. Thank you for joining our mission to accelerate health equity.

HUMANITARIAN PACT PARTNERS

| | | |
|---|---|-------------|
| ABC Global Alliance | Cepheid | Pfizer Inc. |
| American Society for Clinical Pathology | Incyte Corporation | Takeda |
| Bristol Myers Squibb | Novartis AG <i>Pioneer in Treatment Access</i> | |

CORPORATE PARTNERS

| | | |
|--|-------------------------------|--------------------------------|
| AA Pharmacy | F5 | Mercer Island Rotary Club |
| Armenian Missionary Association of America | Fearey | Occidental Lodge #72 F. & A.M. |
| Auburn Rotary Club | Federal Way Rotary Club | Redmond Rotary Club |
| Bank of America | Fred Hutchinson Cancer Center | Roche |
| BD | GenePath Diagnostics | Rotary District 5030 |
| Bellevue Breakfast Rotary Club | GRAIL | Seagen |
| Bellevue Rotary Club | Heavyocity Music | Shoreline Rotary Club |
| Bourne Capital Partners, LLC | IHME | Suquamish Tribe |
| Bristol Myers Squibb Foundation | Issaquah Rotary Club | Tanner Pharma Group |
| Copiers Northwest | Kent Rotary Club | |
| | Lake Union Rotary Club | |

INDIVIDUAL DONORS

| | | |
|------------------------------------|-----------------------|----------------------------|
| Oluyemi Ajayi | Matt & Kim Benson | Edward Briercheck |
| Paul Aliu | David Berg | Randall Broad |
| Benjamin & Tinya Anderson | Terri-Ann Betancourt | Carol Choi |
| Alicia Annamalay | Dr. Beverly Mitchell | Brent Christofferson |
| Julian Atim | Josué & Nicole Blanco | Laura Cisar |
| Ellen Baker | Aaron Blank | Viswa Colluru |
| Ciandra Barber | Phil Boeder | Wilma Comenat |
| Liz Barrett | Stephanie Bohannan | Christopher & Jamie Conner |
| Jerry P. Scott, CPA & Odette Batik | Nicole Bond Edwards | Liza & Geoffrey Cook |
| Gregory Bell | Francis Bouchard | Eric & Dipti Cox |
| Cari & Greg Benn | Paul & Paula Boulton | David Craig |

INDIVIDUAL DONORS CONTINUED

Irina Datikashvili-David
Ted Davis
Sonia de Bary Pereda
Amadou Diarra
Drs. Jerald Radich & Dorcas Dobie
Talia Jaide Ni Dufaigh
Liz Dwyer
Rolando Valencia & Joyce Egonia
Patrick Flanagan
Frank R. Foresta Jr
Pat Garcia-Gonzalez
Cristin Gordon-Maclean
Sarah Casarella & George Gradwohl
Nancy Grande
Raiza Ramirez & Gabriel Guerrero
Sarah Hamilton
Milt & Jennifer Hansberry
Lutz Hegemann, MD, PhD
William Heisel
Pinky Herrera & John Hibbard
Tracey Higgins
Carter D. Hill
Mika Matsuzaki & Mako Hill
Dr. Richard Woodman & Kala Hill
Chris Holt
Sofia Ibarra
Jian Irish
Mariam Izoria
Lawrence N Shulman, MD
 & Linda Jacobs PhD, NP
Julie Jenson
Patricia Jewell
Renee Jin
Eric Johnson
Elaine Kapjian-Pitt
Karen M. Kasprzyk
Patricia Keegan
John Ketchum
Ken Kieffer
Andrew Kim
Ami King
Kevin King

Chris Korsmo
Steve Kradjian
Susan & Bob Kresek
Nisith Kumar
Lindsay Kurs
Claire LeBuffe
Siew Gim Lee
Mark Leggett
Daniel Lieberman
Fausto Loberiza
Albert Lui
Andrew Lyon
Curt & Ana Malloy
Michael and Jennifer Mandola
Laura Barringer & Guy Maas
Bryan Murphy-Eustis
 & Lauren Marcell
Brian Meenaghan
William Comenat
 & Carol Ann Mejdrich
Arda Melkonian
Dan Milner
Nana Minkah
Kevin & Kathryn Mueller
Dr. Abd Razak Muhamad
Tara Mulcahy
Anne Murray
Mark & Joan Murray
Lana Narancic
Jeanne Neptune
Alexis Oprea-Gradwohl
Erin Schwartz & Eric Ozretich
Rod Padua
Tiffany S. Patrick
Patricia Pearce
Mary Pendergast
Rob Keel & Anna Paola Pradal
Elizabeth Prescott, Ph.D.
Steve Price
Yinyu Quan
Gregory Radovich
Belinda Richardson

Jordan & Kate Rickard
Linda Rickard
Karla Robinson
Gilbert L Rodrigues
Dr. Carlos Rodriguez-Galindo
Abby Russo
Tony & Selene Russo
Jennifer & Nathan Rynning
Olga Sala-Torra
Raquel Sanchez
Amanda & Josh Sandoz
Arlene Saryan
Judith Saryan
Stephen & Andrea Scalia
Amanda Schwartz
James Sherpa
Maria Pia Ruffilli M.D.
 & Susan Silbermann
Pamela Sires
Andrea Sparrey
Sierra Stayberg
Marina Taylor
Mark Taylor
Stanley Thomas
Andrea Towlerton
Dr. Irving Weissman
 & Dr. Ann Tuskuamoto-Weissman
Mike & Carla van der Ven
Viji & Krishnaswami Venkatesh
Adam Walkiewicz
Karen Waln
Mr. & Mrs. Joseph J. Ward
Edus & Linda Warren
Kathie Watson
Glen Weissman
Madeline Wettstein
Jeffrey Wilson
Murray & Vera Wilson
Sarah & Jason Wine
Mabel Woloj
William & Elizabeth Wrigglesworth
Andrielle Yost

LEADERSHIP

LEADERSHIP TEAM

Pat Garcia-Gonzalez
Chief Executive Officer

Wilma Comenat
Vice President, Development

Geoff Cook
Vice President, Communications

Inés García González
Region Head for Latin America

Patti Pearce
Chief Financial Officer and
Vice President, Administration

Bryan Murphy-Eustis
Vice President, Programs

Mei Ching Ong
Region Head for Asia Pacific,
Eastern Europe & Central Asia

Catherina Scheepers
Region Head for Africa & Middle East

Viji Venkatesh
Region Head for South Asia

J. Michael Wrigglesworth
Senior Director of Program Strategy
& Data Solutions

BOARD OF DIRECTORS

Paula Boulton
President of the Board

Pat Garcia-Gonzalez
Chief Executive Officer

Robert Farmer
Honorary Board Member

Susan Jerian, MD
Board Member, President
and Founder, ONCORD, Inc.

Curt Malloy, JD, MPH
Treasurer of the Board,
Chief Operating Officer at Cancer
Research and Biostatistics (CRAB)

Mika Matsuzaki
Secretary of the Board,
Assistant Professor at Johns
Hopkins Bloomberg School
of Public Health

Jerald Radich, MD
Professor, Clinical Research
Division, Fred Hutchinson Cancer
Research Center

Mabel Woloj
Board Member,
Principal at MW Consulting

HEMATOLOGY ADVISORS

Jorge E. Cortes, MD
Brian J. Druker, MD
Andres Hochhaus, MD
Timothy Hughes, MD

Michael J. Mauro, MD
Beverly Mitchell, MD
Javier Pinilla-Ibarz, MD, PhD
Jerald Radich, MD

Delphine Rea, MD, PhD
Gianantonio Rosti, MD
Neil P. Shah, MD, PhD
Moshe Talpaz, MD

ONCOLOGY ADVISORS

Fatima Cardoso, MD
Matias Chacon, MD
George D. Demetri, MD
Alexandru Eniu, MD
Yehoda M. Martei, MD MSCE

Dan Milner, MD
Peter Reichardt, MD
Lawrence Shulman, MD
Jonathan Trent, MD

CARDIOLOGY ADVISOR

| Dr. Juan Pablo Costabel

GLOBAL TEAM

AFRICA & MIDDLE EAST

Faith Afolabi
Tenaye A. Ashebir
Perpertual Asiamah
Mario Borain
Geraldine Botha
Nicole Jordaan
Maxane Kilosho
Mmamolahlegi Mahopo
Tresor Mbuyi
Lucy Mwangi
Kayinfa Nicole
Catherina Scheepers
Vimbai Taruzedzara
Kafui Vodounou

ASIA PACIFIC, EASTERN EUROPE & CENTRAL ASIA

Nor Aina Abd Rahim
Mariam Izoria
Socheatha Jim
Min Jia Lim
Nelia Medina
Nur Fatiha Nabila Mohd Nor
Nur Izzati Mohd Rodzi
Mei Ching Ong
Wirat Sae-Kuai
Sukhrob Saliev
Aytan Shirinova
Tang Thi Thanh Thao
Chanikan Wongsamai

LATIN AMERICA

Victoria Duhalde
Melisa Gisele Fazio
Cynthia Figueroa Guerra
Ines Garcia Gonzalez
Mariana Rubi Gonzalez
Lyat Granati
Martha Rosario Molina
Jacqueline Montúfar
Cristian Neves
María Julia Sánchez

HEADQUARTERS

Mahmoud Alballah
Craig Anderson
Alicia Annamalay
Mercedes Arteaga
Wilma Comenat
Geoff Cook
Diane Cryder
Patrick Flanagan
Pat Garcia-Gonzalez
Tomara Henderson
Angel Kaushish
Emma Kgopa-Chabangu
Mmamolahlegi Mahopo
Alexander Laya Martinez
Emily Muirhead
Bryan Murphy-Eustis
Pooja Patil
Patti Pearce
Raiza Ramirez
Sam Reddy
Abigail Russo
Jennifer Rynning
Nicholas Schmidt
Charmaine Vazquez
Michael Wrigglesworth
Andrielle Yost

SOUTH ASIA

Sweta Agrawal
Ashok Boricha
Phillip Fernandes
Santosh Kadam
Priyanka Kandalgaokar
Shrutika Kaspale
Prasad Kothekar
Dipanwita Maiti
Azim Mohd
Ashika Naik
Beena Narayanan
Urvashi Negi

Jyotiy Parameshwaran
Sudha Samineni
Julie Soundarva
Shalini Subramanian
Komal Surve
Anshika Tandon
Viji Venkatesh
Anona Walter

PARTNER INSTITUTIONS

ARGENTINA

Academia Nacional de Medicina
FUNDALEU
Hospital Centenario
Hospital Central
Hospital Nacional de Clínicas
Hospital Posadas
Hospital Ramos Mejía
Hospital Rossi
Hospital San Martín
Private Office Dr. Bibiana Espina
Private Office Dr. Javier Bordone
Private Office Dr. Ricardo Aguirre
Private Office Dr. Victoria Welsh
Private Office Dr. Virginia Guerrero

ARMENIA

Hematology Center after prof. R.H. Yeolyan

AZERBAIJAN

National Hematology and Transfusiology Center

BAHAMAS

Hematology Oncology Consultants

BELARUS

Minsk Scientific and Practical Center of Surgery, Transplantology and Hematology

BENIN

Centre National Hospitalier Universitaire – Hubert K. MAGA

BHUTAN

Jigme Dorji Wangchuck National Referral Hospital

BOLIVIA

Clínica Los Olivos
Global Laboratorios
Hospital de Clínicas Universitario
Instituto Boliviano de Oncohematología
Instituto Oncologico del Oriente Boliviano
Private Office Ricardo Villegas
Private Office Wendy Cabrera

BRAZIL

Centro de Hematologia e Hemoterapia – Universidade

BURKINA FASO

Centre Hospitalier Universitaire Yalgado Ouedraogo

CAMBODIA

Mercy Medical Center Cambodia

CAMEROON

Hopital General Yaoundé

CHILE

Clínica Icos
Clínica Las Condes
Clínica Reñaca
Fundación Arturo López Pérez
Hospital Barros Luco
Hospital Base Puerto Montt
Hospital Clínico Universidad Católica
Hospital del Salvador
Hospital Dr. Hernán Henríquez Aravena
Hospital JJ Aguirre
Hospital La Serena
Hospital Naval

Hospital Regional de Antofagasta
Hospital Regional de Concepción
Hospital Regional de Talca
Hospital Regional de Temuco
Hospital Regional de Valdivia
Hospital Roberto del Río
Hospital San Borja Arriarán
Hospital San Juan de Dios
Hospital Sótero del Río
Hospital Van Buren

INCAN

Private Office Dr. Javier Anabalón

COTE D’IVOIRE

CHU de Yopougon
Democratic Republic of Congo
Centre Hospitalier Nganda
Hospital Heriberto Pieter

DOMINICAN REPUBLIC

CHU de Yopougon

Democratic Republic of Congo
Centre Hospitalier Nganda

DOMINICAN REPUBLIC

Hospital Heriberto Pieter

EAST TIMOR

Bairo Pite Clinic Lanud

ECUADOR

Hospital Metropolitano
SOLCA Núcleo de Quito

EL SALVADOR

Hospital Nacional Rosales

ESTONIA

North Estonian Medical Centre

ETHIOPIA

Tikur Anbessa (Black Lion) Hospital

FIJI

Colonial War Memorial Hospital

GABON

Institut de Cancerologie Angondje

GEORGIA

M.Zodelava Hematology Clinic
LTD Medinvest Institute of Haematology and Transfusiology

GHANA

KOMFO ANOKYE TEACHING HOSPITAL

Korle-Bu Teaching Hospital

GUATEMALA

Hospital General San Juan de Dios
Hospital Roosevelt

GUINEA

CHU Ignace Deen Conakry/Guinee

HAITI

Zanmi Lasante

HONDURAS

Centro de Cancer Emma R. De Callejas

INDIA

A.M.R.I Hospital
ACHARYA TULSI REGIONAL CANCER TREATMENT AND RESEAR
Action Cancer Hospital
AIIMS Bhubaneswar
Alexis Hospital,
All India Institute of medical Science
All India Institute Of Medical Science (AIIMS)
Amala Hospital
American Oncology Institute
Amrita Institute of Medical Sciences
Ananta Medical College and Research Centre
Antia’s Clinical & Haematology Lab
Apex Wellness Hospital

Apollo Cancer Institutes
Apollo Hospital (Navi Mumbai)
Apollo Hospitals, Madurai
Apollo Multispecialty Hospital
Apollo Specialty Hospitals (Chennai)
Arogya Multi-Speciality Clinic
Arunodaya Medical Centre
Asirvatham Super Speciality Hospital
Aster Medcity Hospital
Aster MIMS Hospital
Ayush Haemato-Onco Clinic
B. L. Kapoor Super Speciality Hospital
Batra Hospital and Medical Research Center
Bhagwan Mahaveer Cancer Hospital & Research Centre
Bhaktivedanta Hospital & Research Institute
BND Onco Centre
Breach Candy Hospital & Research Centre
Cancer Care Clinic
Cancer Center of America
Cancer Centre Welfare Home & Research Institute (D
Cancer Institute
Cancer Research Centre
Caritas Hospital
Center of Blood Disorders
Chittaranjan National Cancer Institute
CHL-CBCC Cancer Center
ClearMedi Radiant Hospital
Deenanath Mangeshkar Hospital
Dharamsila Cancer Hospital. And Research Center
Dilip Gohokar Clinic
Doctors And Doctors Plaza
Dr. Manish Nema Clinic & Lab
Dr.Kamakshi Memorial Hospital
Eyesrus Ophthalmic/eye hospital
Father Muller Medical College
Fortis Balaji Hospital
Fortis Hospital, Ludhiana
Fortis Memorial Research Institute
G.Kuppuswamy Naidu Memorial

Hospital
Ganju Haematology Clinic and Hospital
Gauhati Medical College
Government Medical College
GSL Trust Cancer Hospital
Gujarat Cancer & Research Institute
GVN Hospital
Haemato-Oncology Care Centre (HOCC)
Harshamitra Super Speciality Hospital
HCG Cancer Centre
HCG Cancer Centre, Jaipur
HCG Cancer Centre, Mumbai
HCG Kalyannagar
HCG Medisurge Hospital
HCG MSR Centre Of Oncology
HCG Panda Curie Cancer Hospital
HealthCare Global Enterprises Ltd
Hematology & Immunology Cell
Hematology Clinic
Holy Spirit Hospital
Homi Bhabha Cancer Hospital
Hope Cancer Institute
Icon Krishi Institute of Medical Sciences Private
Indira Gandhi Co-Operative Hospital
Indira Gandhi Institute of Medical Sciences (IGIMS)
Indo-American Cancer Institute & Research Centre
Indurkar clinic
IVY Hospital
Jaslok Hospital and Research Center
Jaypee Hospital
JIPMER
Jupiter Hospital
K R Hospital
Kailash Hospital
Kane Hospital
Kashyap Nursing Home
Kerala Institute of Medical Sciences
Kidwai Memorial Institute of Oncology
King George’s Medical College

Kolkata Medical College
Kovai Medical Centre And Hospital
Krishna Hospital
Krishna Institute Medical Sciences Ltd
Kumaran Hospitals Pvt. Ltd
L N Cancer Hospital
LH Hiranandani Hospital
Lokmanya Tilak Municipal General Hospital
Lotus Institute of Hemetology and oncology
Mahatma Gandhi Medical College & Hospital
Mahavir Cancer Sansthan
Malabar Cancer Center
Manas Hospital
Manavata Cancer Centre
Mangalore Institute of Oncology
Mangalore Institute of Oncology Udupi, Day Care Centre
Manipal Hospital
Manipal Hospital Yeshwanthpur
Manipal Hospital, Comprehensive Cancer Centre
Manipal Hospital, Vijayawada
Marble City Hospital and Research Centre
Max Super Speciality Hospital
Max Super Speciality Hospital, Ghaziabad
Mayom Hospital
Medanta Cancer Institute
Medicity Hospital
MGM’s Medical College & Hospital
Microdiagnostic
Mittal Hospital
MNJ Hospital
Mohan B Agarwal Clinic
MOHAN DAI OSWAL CANCER HOSPITAL
MS Patel Cancer Center
Mumbai Oncocare Centre
Mumbai Oncocare Centre, Aurangabad
MVR Cancer Center and Research Institute
Naik Super Speciality Hospital

PARTNER INSTITUTIONS, CONTINUED

Nair Hospital
Narayana Hrudayalaya
Narayana Superspeciality Hospital
Narayani Cancer Clinic
National Cancer Institute
Netaji Subhas Chandra Bose Cancer Research Institu
Nil Ratan Sircar Medical College & Hospital (NRSMC&H)
Nizam`s Institute of Medical Sciences
NMR Curie Centre of Oncology
Omega Hospital
Oncowin Cancer Center
P. D. Hinduja Hospital and Medical Research Centre
Paras HMRI Hospital
Park Nursing Home
Patel Hospital
Patna Hematology Clinic
Post Graduate Institute of Medical Education & Res
Pragati Hospital
Prathima Cancer Hospital
Prince Aly Khan Hospital
PSRI Hospital & Research Centre
Punjab Cancer Care & Research Centre
Quality Care Hospital
Qure Hematology and Oncology Centre LLP (Dr Urmish Chudgar)
R.K. Birla Cancer & Res. Center & S.M.Medical Collage
Raheja Hospital
Rajagiri Hospital
Rajendra Institute of Medical Sciences
Rajiv Gandhi Cancer Institute & Research Ctr.
Ram Krishna Cancer Care Clinic
Ravi's American Cancer Care Regional Cancer Centre
Renova Soumya Cancer Centre
Ruby Hall Clinic
S.C.B. Medical College and Hospital
Safdurjung Hospital

Sahyadri Speciality Hospital
Sakra World Hospital
Sancheti Hospital and Cancer Institute
Sandu Cancer Centre
Sanguine Hematooncology Clinic
Sanjay Gandhi Postgraduate Institute of Medical Sc
Sanjeevani CBCC USA Cancer Hospital
Santokba Durlabhji Memorial Hospital,
Saveetha Medical College and Hospital
SEAROC Cancer Center
Shatabdi Hospital
SIMS Hospital
Sir Ganga Ram Hospital
SMS Medical College and Hospital
Sparsh Hospital and Critical Care Pvt. Ltd.
Sri Aurobindo Cancer Institute of Medical Sciences
Sri Guru Ram Das Institute of Medical Sciences & Research Centre
Sri Ramachandra Medical College & Research Centre
Sri Ramakrishna Institute of Oncology Research
Srinivasan Rajalakshmi Memorial Hospital
St. John's Medical College
Surat Oncology Centre
Sushrut Hospital & Research Centre
Taran OncoCare
Tata Medical Centre
Tata Memorial Hospital
United CIIGMA Hospital
Vadamalayan Hospitals
Vasantha Memorial Cancer Centre
Vasundhara cancer clinic
Vedanta Institute of Medical Sciences
Vizag Haematology Centre
VPS Lakeshore Hospital
VS hospital
Vyas Cancer Care

Vydehi institute of Medical science and Research center
Yashoda Clinic
Yashoda Hospital
Zydus Hospitals Cancer Centre
JAMAICA
Cornwall Regional Hospital
Kingston Public Hospital (NPHL)
University Hospital Of The West Indies
KAZAKHSTAN
National Research Oncology Center
KENYA
Coast General Teaching & Referral Hospital
Jaramogi Oginga Odinga Teaching & Referral Hospital
Moi Teaching & Referral Hospital
Nakuru Level 5 Hospital
The Nairobi Hospital
KYRGYZSTAN
National Oncology and Hematology Center
LAOS
Mittaphab Hospital
LATVIA
Riga East University Hospital
LITHUANIA
Hematology, Oncology and Transfusion Medicine Center, Vilnius University Hospital
Santaros Klinikos
MACEDONIA
University Clinic for Hematology-Skopje
MADAGASCAR
Service d'Oncologie C.H.U – H.J.R.A
MALAWI
College of Medicine & Queen Elizabeth Central Hosp
MALI
Service d'hématologie oncologie médicale
Mauritius
Victoria Hospital Candos
MEXICO
Hospital Angeles del Pedregal
Hospital Central de San Luis Potosí - Dr. Ignacio M

Hospital General de Mexico
Hospital General de Occidente, Secretaria de Salud
Hospital Universitario de Nuevo León - Dr. José Ele
Instituto Nacional de Cancerologia (INCAN)
Instituto Nacional de Ciencias Médicas y Nutrición
Unidad de Hematología y Transfusión
Unidad de Inmuno-hematología
MOLDOVA
Institute of Oncology
MONGOLIA
The First Central Hospital of Mongolia
MOROCCO
AGIR
MOZAMBIQUE
Hospital Central de Maputo
NEPAL
B.P. Koirala Memorial Hospital
Patan Hospital
NICARAGUA
Hospital Roberto Calderon Gutierrez
NIGER
Hôpital National de Niamey
NIGERIA
Obafemi Awolowo University Teaching Hospitals Comp
PAPUA NEW GUINEA
Nazarene Hospital
PARAGUAY
Hospital de Clínicas
PERU
Clínica San Felipe
Hospital Regional Honorio Delgado
Instituto Nacional de Enfermedades Neoplasicas
PHILIPPINES
Asian Hospital and Medical Center
BMSC Medical Imaging Center, O and E Bldg.
Cebu Doctor's Hospital
Chinese General Hospital
Chong Hua Hospital
Divine Mercy Wellness Center

Hospital of the Sacred Heart
Lung Center of the Philippines
Makati Medical Center
Medical Arts Bldg. Iloilo Mission Hospital
Medical Arts Bldg., Riverside Medical Center
Medical Center Manila
National Kidney and Transplant Institute
Pediaware Clinic
Perpetual Succor Hospital
Philippine General Hospital
San Pedro Hospital of Davao City
Sheila P. Pingoy Memorial Cancer and Blood Disease
St. Luke's Medical Center
University of Santo Tomas Hospital
Veterans Memorial Medical Center
Victor R. Potenciano Medical Center
ZAEC Community Medical Center San Jose
Zambales Doctors' Clinics
REPUBLIC OF CONGO
Centre Hospitalier et Universitaire de Brazzaville
REPUBLIC OF SERBIA
University Clinical Center of Serbia
RWANDA
Partners In Health/ Inshuti Mu Buzima
Rwanda Military Hospital
SAINT LUCIA
Victoria Hospital
SENEGAL
Hospital Dalal Jamm
SEYCHELLES
Seychelles Hospital
SIERRA LEONE
Connaught Teaching Hospital, Freetown
SOLOMON ISLANDS
National Referral Hospital
SRI LANKA
National Cancer Hospital, Maharagama
Nawaloka Private Hospital

North Colombo Teaching Hospital Ragama
Oasis Hospital, Colombo
Provincial General Hospital
Teaching Hospital, Kandy
SUDAN
The Radiation and Isotope Centre (RICK) - Khartoum
SURINAM
University Hospital Paramaribo, AZP
TAJIKISTAN
National Medical Centre of the Republic of Tajikistan "Shifobakhsh"
TANZANIA
Kilimanjaro Christian Medical Center
Ocean Road Cancer Institute
TOGO
Campus Teaching Hospital of Lome
TUNISIA
Hôpital Abderrahmane Mami de Pneumophistologie
Hopital Aziza Othmana of Tunis
UGANDA
JOINT CLINICAL RESEARCH CENTRE LIMITED
Mulago Hospital Uganda Cancer Institute
UKRAINE
Institute of Blood Pathology and Transfusion Medicine of the Academy of Medical Sciences of Ukraine
UZBEKISTAN
The Ministry of Health of The Republic of Uzbekistan,The Republican Specialized Scientific-Practical Medical Center Of Hematology
VANUATU
Vila Central Hospital
VENEZUELA
Banco Municipal de Sangre
ZAMBIA
University Teaching Hospital Lusaka
ZIMBABWE
Parirenyatwa Hospital



Yogiraj is a leukemia patient-advocate who is pictured here in Pune with Max team members. Along with his family, Yogiraj is highly active in providing support to other patients and organizing patient support group meetings. His favorite quote is “cancer didn’t bring me to my knees; it brought me to my feet.”

66

PATIENT PERSPECTIVE



“It is almost 10 years now since I became part of the Max Family. I am amazed by the power of kindhearted words and emotional support. Sounds quite simple, but these two things can take down any barrier in your life. In our life, whenever we come across any difficulty, advice from experienced people plays a key role in overcoming that situation.”

Yogiraj from Pune, India



The Max
Foundation

themaxfoundation.org | 425-778-8660
1416 NW 46th Street, Ste 105, #146
Seattle, WA 98107

 @themaxfoundation
 @themaxfoundation

 @TheMaxFndn
 The Max Foundation